Research, Innovation & Impact

University of Missouri
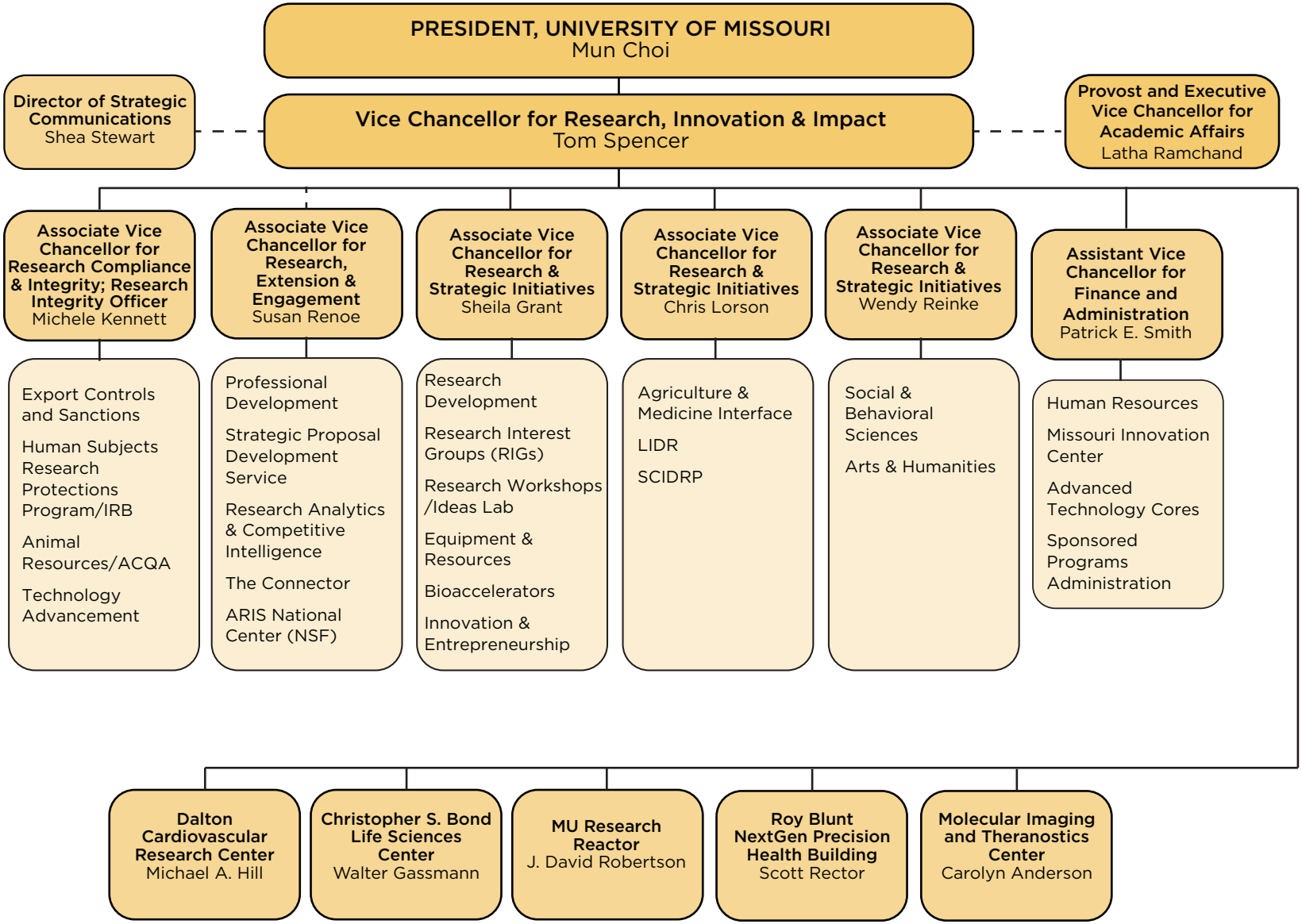
08-01-2022